

TENTATIVE COST ESTIMATION OF PHYSICS SEMI-PERMANENT BUILDING FOR
EXTENSION OF LABORATORY UNDER TEQIP-III

(a) Area requirement: $15 \times 20 = 450$ sqft

(b) Electrification:

- I. 2 exhaust line
- II. 6 LED bulb
- III. 2 fan points
- IV. 2 points Three phase connection with 25A & 230 V

(c) Flooring: Concrete with tiles

(d) Water connection with basin (50×50 cm²)

(e) Schematic Partition of room

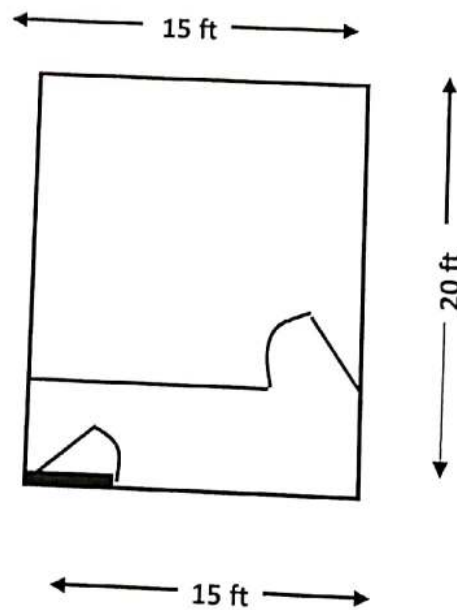

Based on PWD, Govt. of Manipur, Plinch area rates vide Est. No. SSW/Plinch area / 2011-12 dat.
29/01/2018 including escalation is $1\text{m}^2 = 16000/-$

Tentative Estimated cost for 300 sqft = $4.45 \cong 5$ lakhs

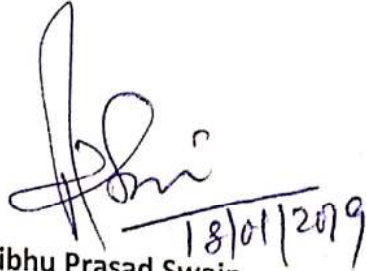
18/01/2019
Dr. Bibhu Prasad Swain
Department of Physics